

Patient report

Bio-Rad DATE: 04/23/2019
D-10 TIME: 02:03 PM
S/N: #DJ4I016123 Software version: 4.20-2
Sample ID: 10489438
Injection date 04/23/2019 01:44 PM
Injection #: 13 Method: HbA1c
Rack #: --- Rack position: 3

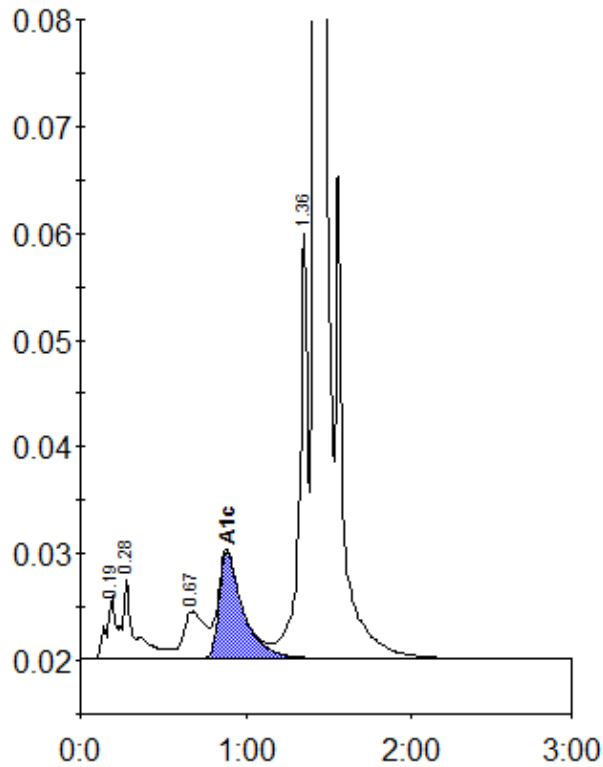

Peak table - ID: 10489438

Peak	R.time	Height	Area	Area %
A1a	0.19	5887	26504	1.1
A1b	0.28	7441	35951	1.4
LA1c/CHb-1	0.67	4406	39068	1.6
A1c	0.89	9990	100354	5.7
P3	1.36	39828	140652	5.7
A0	1.42	726058	2144359	86.2
Total Area:		2486887		

Concentration:	%
A1c	5.7